

Probable area under standing water / Highly Moist areas due to Cyclone - Mandous in part of S. P. S Nellore and Chittoor Districts, Andhra Pradesh State as on 10-Dec-2022 based on RISAT-1A (MRS) Satellite Data

DISASTER EVENT ID: 07-FLD-2022-AP
MAP ID: 2022/27

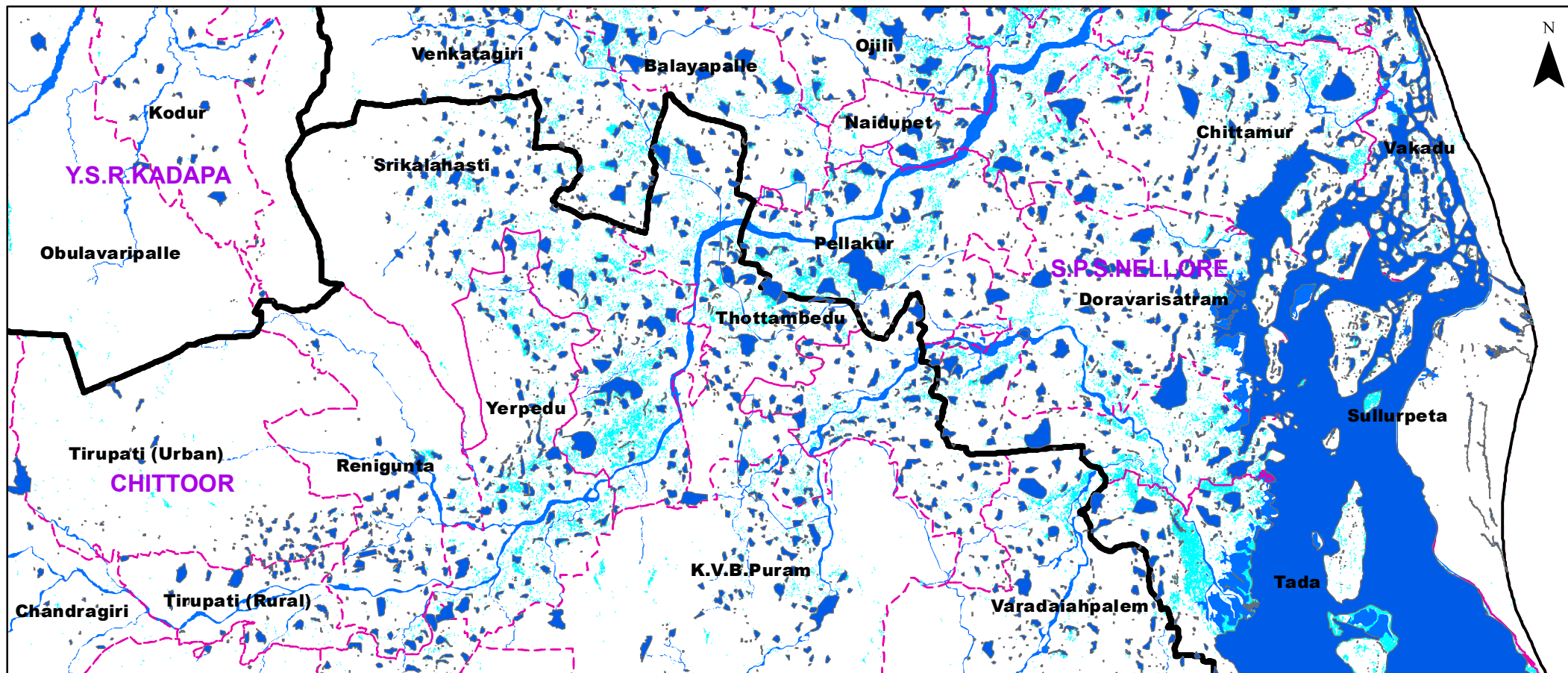

Location Map

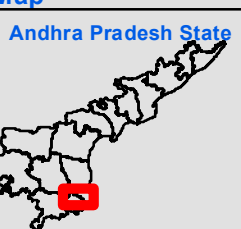
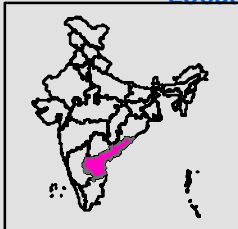

Part of S.P.S Nellore district

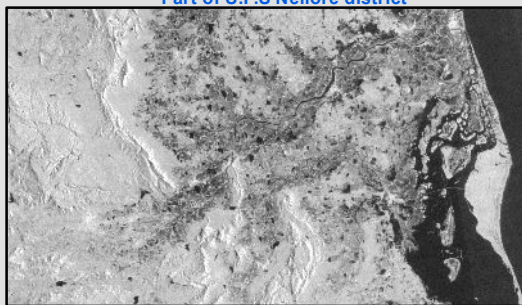

Legend

- Probable area under standing water due to Cyclone - Mandous
- Water Bodies/ Rivers
- District Boundary
- Mandal Boundary



RRES
National Remote Sensing Centre, ISRO
Dept. of Space, Govt. of India
Hyderabad- 500 037
E-Mail: flood@nrsc.gov.in
www.nrsc.gov.in

Disclaimer: Areas under high moisture due to heavy rains also may be part of this layer which is shown under probable area under standing water.