

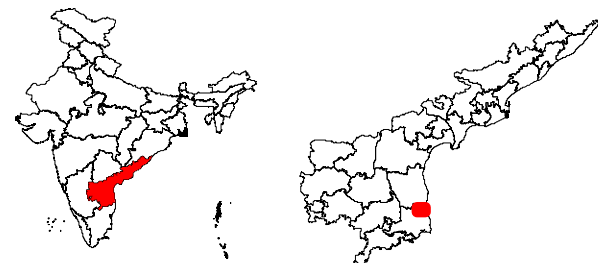

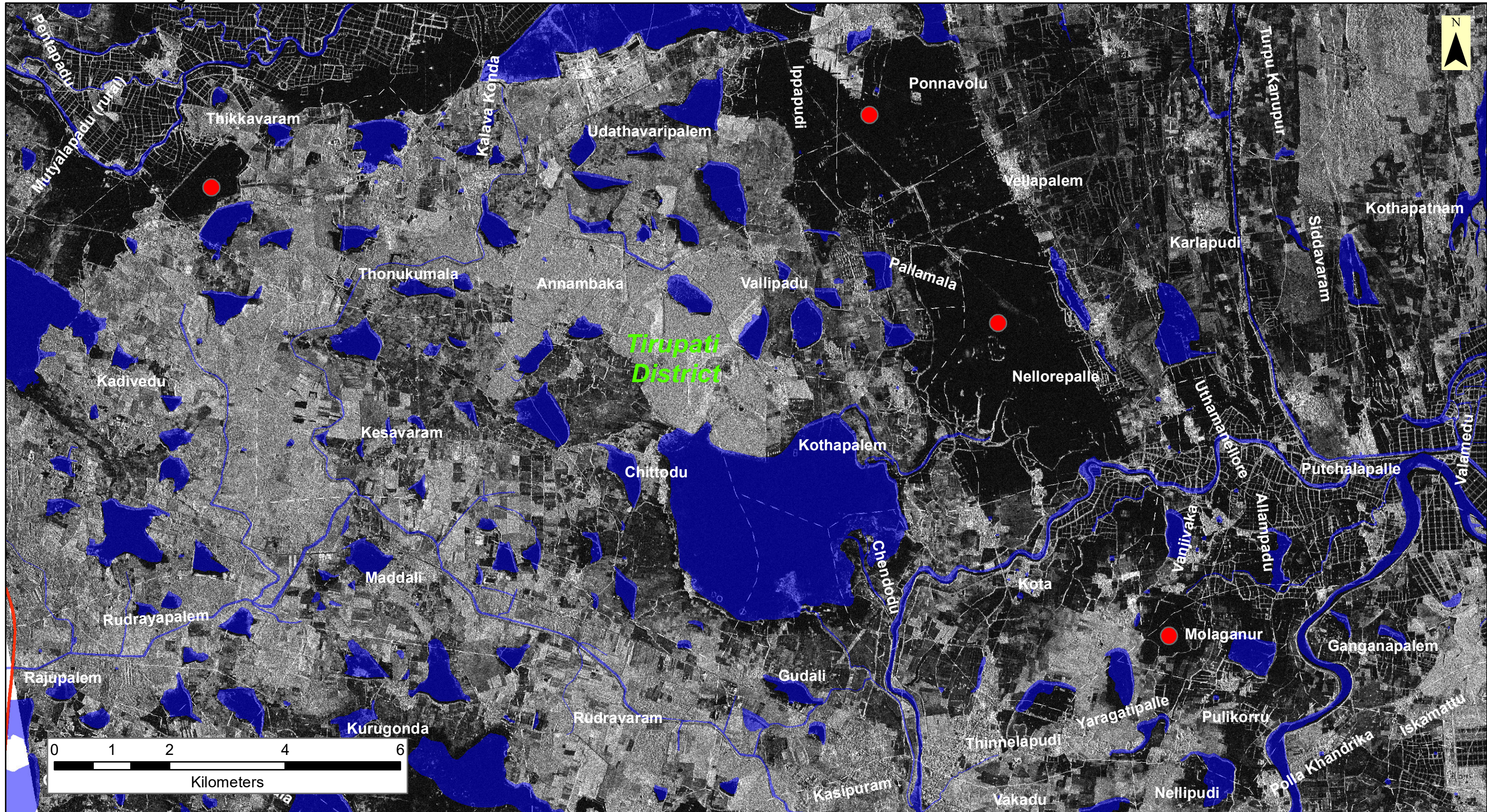

RISAT-1A FRS image of 7 Dec 2023



Location Map

● Note : High Resolution (3m) RISAT-1A FRS SAR Image of 07, Dec 2023 (1800Hrs) indicate that there are several villages with standing water (deep black clour in the above image). This may include water in crop fileds / standing water in low lying areas / Areas where flood is just receded . Village names are provided for local value addition of this information . Blue colour indicates normal reference water bodies / river/ stream before the flood event.

	Reference waterbody / Stream
	Village Boundary
	Road

Disaster Management Support Group (DMSG)
National Remote Sensing Centre, ISRO
Dept. of Space, Govt. of India
Hyderabad- 500 037
E-Mail: flood@nrsc.gov.in
www.nrsc.gov.in

For Official Use

Flood affected areas in ANDHRA PRADESH State during Michaung Cyclone

Satellite Images showing Post Cyclone Scenario as on 7-12-2023

-- Parts of Tirupati District

Map ID: 2023/CY/AP/9h/07122023

Date of Issue: 8.12.2023



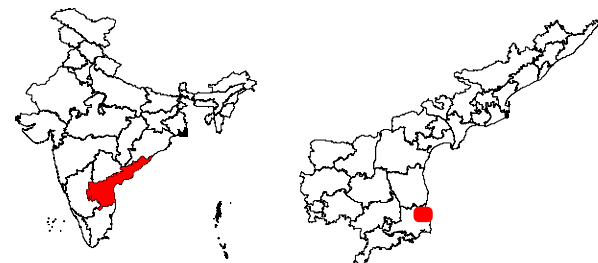
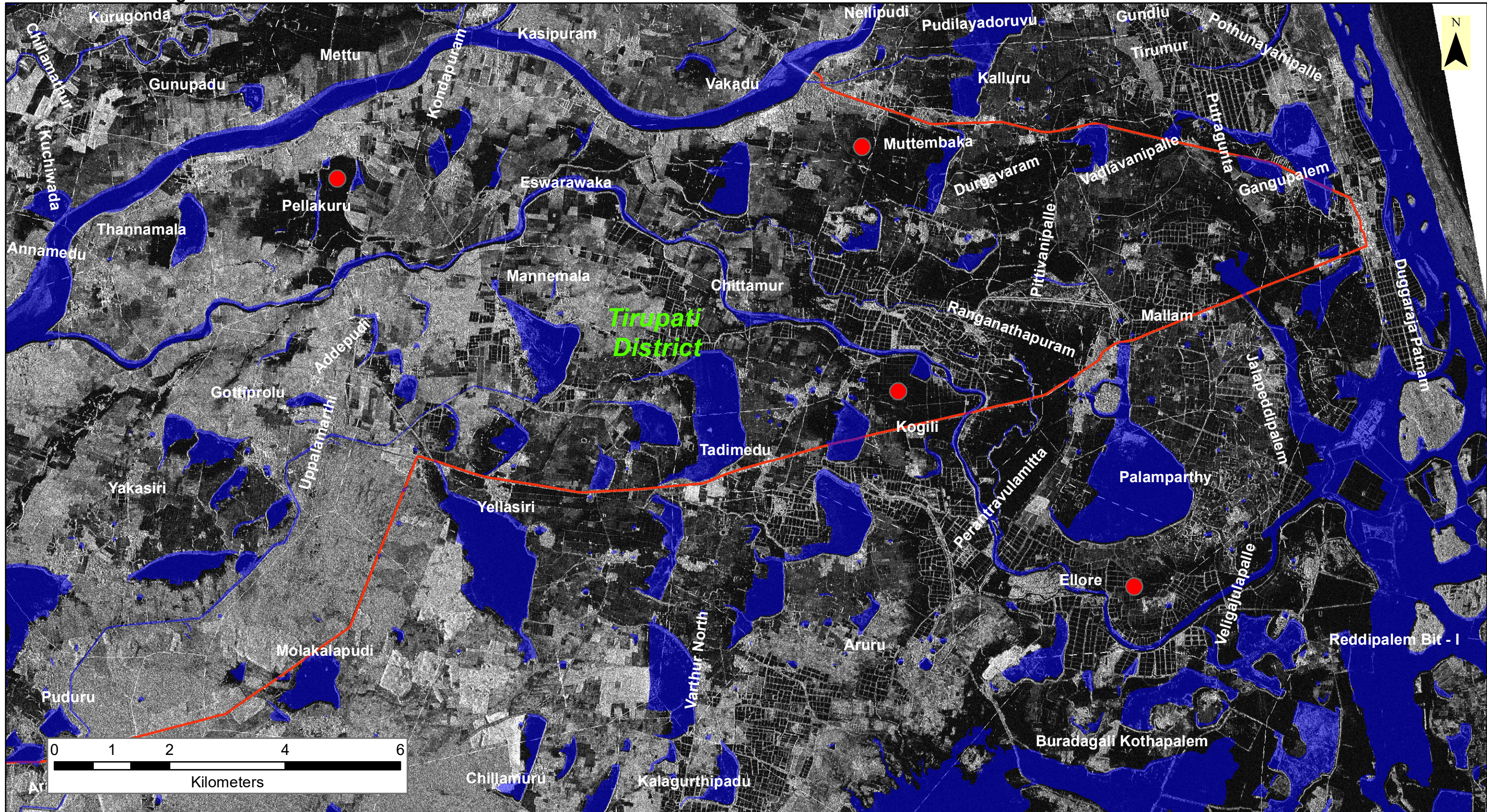

RISAT-1A FRS image of 7 Dec 2023



Location Map

● Note : High Resolution (3m) RISAT-1A FRS SAR Image of 07, Dec 2023 (1800Hrs) indicate that there are several villages with standing water (deep black clour in the above image). This may include water in crop fileds / standing water in low lying areas / Areas where flood is just receded . Village names are provided for local value addition of this information . Blue colour indicates normal reference water bodies / river/ stream before the flood event.

	Reference waterbody / Stream
	Village Boundary
	Road

Disaster Management Support Group (DMSG)
National Remote Sensing Centre, ISRO
Dept. of Space, Govt. of India
Hyderabad- 500 037
E-Mail: flood@nrsc.gov.in
www.nrsc.gov.in

For Official Use